

PREPARED FOR
AZTEC CONSTRUCTION

PATHFINDER SURVEYING INC.
(formerly)
J.K. SURVEYING INC.
P.O BOX 322
LAKE GENEVA, WI. 53147
WWW.PATHFINDERSURVEYING.NET
262-248-8303

PLAT OF SURVEY

- OF -

LOTS 4945 THROUGH 4952, INCLUSIVE, BLOCK 94,
PELL ALE SECTION 3, ACCORDING TO THE RECORD
PLAT THEREOF. SAID LAND BEING IN THE TOWN, NOW
VILLAGE OF BLOOMFIELD, COUNTY OF WALWORTH,
STATE OF WISCONSIN.

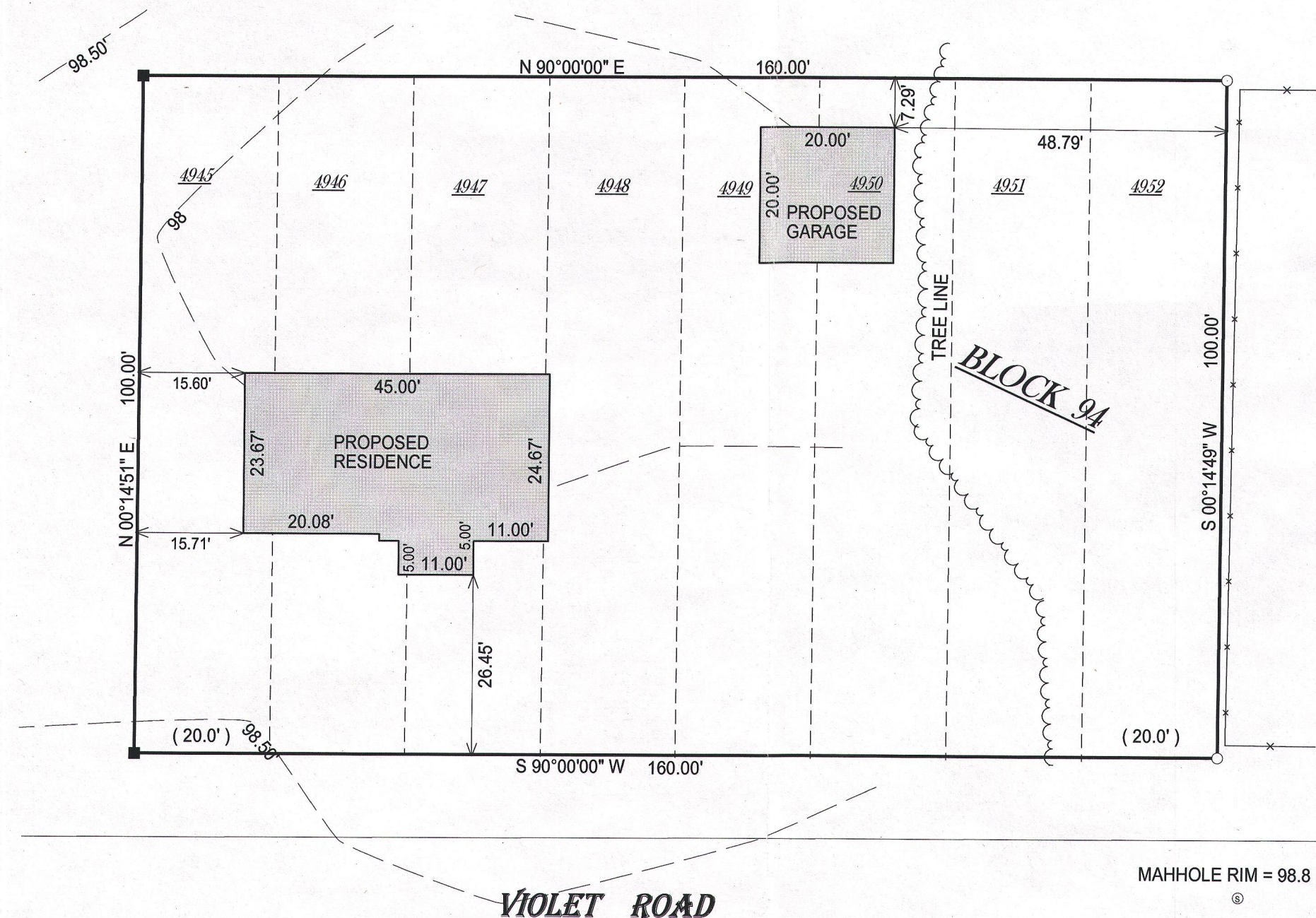
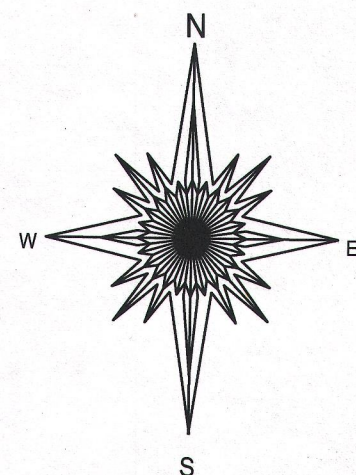
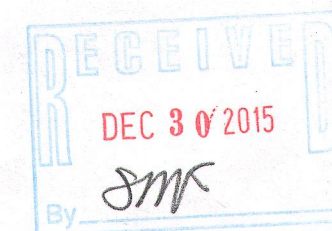
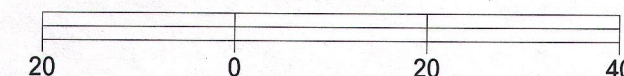

- () = recorded as
- = found iron bar
- = found iron pipe
- = set iron pipe
- = set iron bar

SCALE 1" = 20'

JOB # 15-268

TAX ID # &PL01058

"I hereby certify that I have surveyed the above described property and that the above map is a true representation of its exterior boundary and shows the size and location of all visible structures, apparent easements and encroachments if any."

This survey is made for the present owners of the property, and those who purchase, mortgage, or guarantee the title thereto, within one year from the date hereof.

DATED THIS 26TH DAY OF AUGUST, 2015.

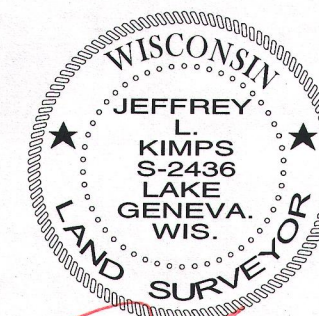

JEFFREY L. KIMPS S-2436
Wisconsin Professional Land Surveyor
(original if signed in red)

118-3237